

# Symphonie Nr. 39 Es-dur KV 543

bearbeitet für  
Flöte, Violine, Violoncello und Klavier  
von  
Johann Nepomuk Hummel (1778-1837)

Wolfgang Amadeus Mozart (1756-1791)

Adagio  $\text{♩} = 60$

Andante ♩ = 108

18

23

30

Minuetto: Allegretto  $\text{♩} = 80$

# Trio

Finale: Allegro (♩ = 152)

16

ff

21

sf

26

sf

# Symphonie Nr. 39 Es-dur KV 543

bearbeitet für  
Flöte, Violine, Violoncello und Klavier  
von  
Johann Nepomuk Hummel (1778-1837)

Flöte

Adagio ♩ = 60

Wolfgang Amadeus Mozart (1756-1791)

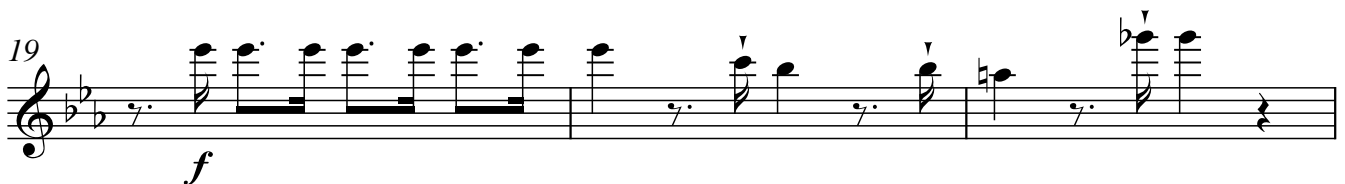
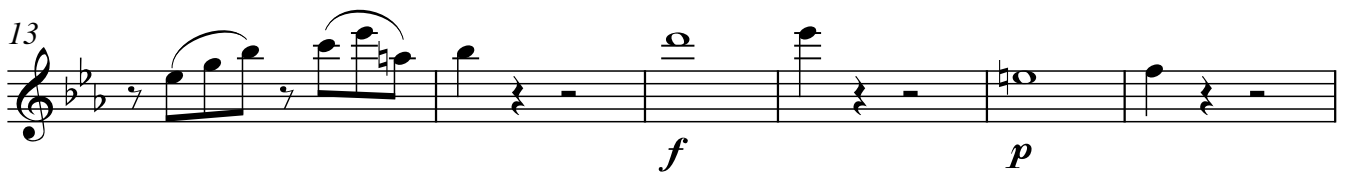
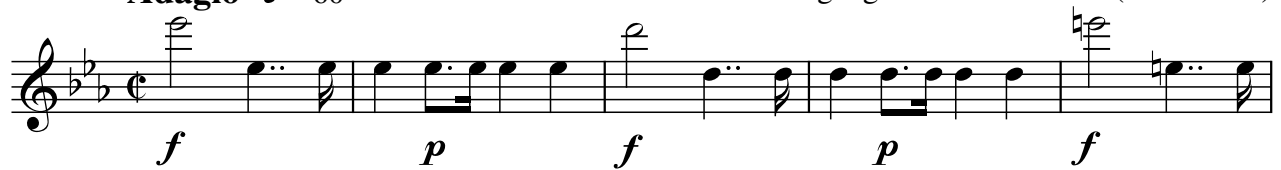

# Symphonie Nr. 39 Es-dur KV 543

bearbeitet für  
Flöte, Violine, Violoncello und Klavier  
von  
Johann Nepomuk Hummel (1778-1837)

## Violine

Wolfgang Amadeus Mozart (1756-1791)

Adagio ♩ = 60

